NOTE
This drawing is not to be scaled. All dimensions to be checked on site, report any discrepancies to the Mouchel Parkman Office. All drawings to be read in conjunction with specifications where applicable.
© Mouchel Parkman Ltd

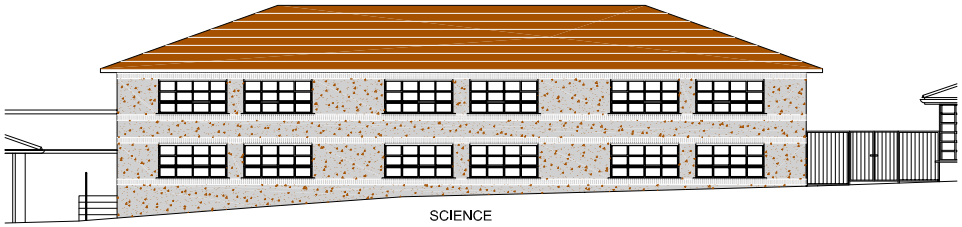

PROPOSED ELEVATION A - SCIENCE BLOCK

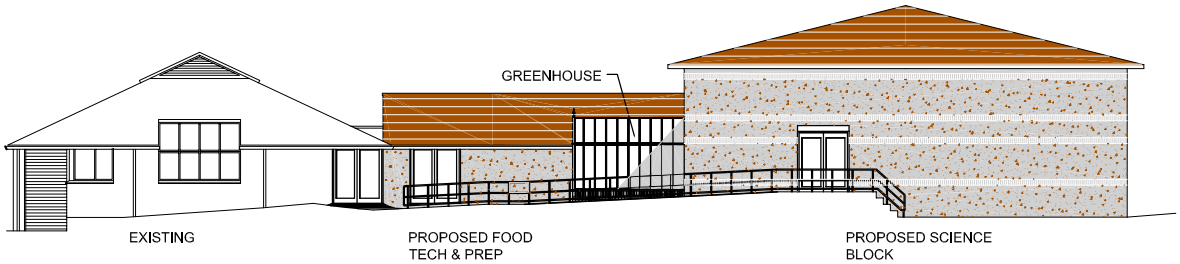

PROPOSED ELEVATION B - SCIENCE BLOCK

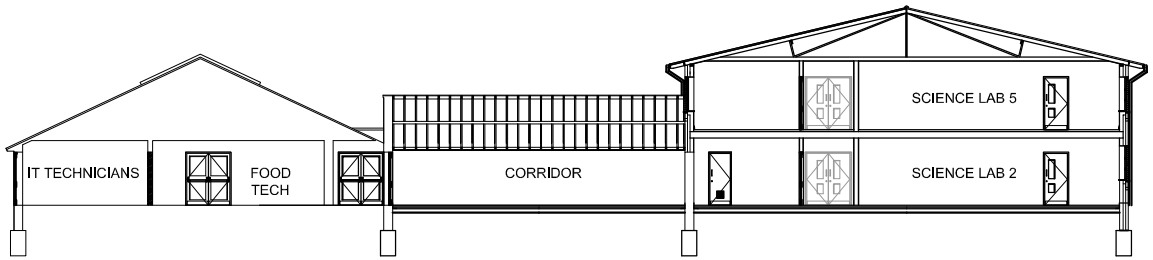

PROPOSED SECTION THROUGH - SCIENCE BLOCK

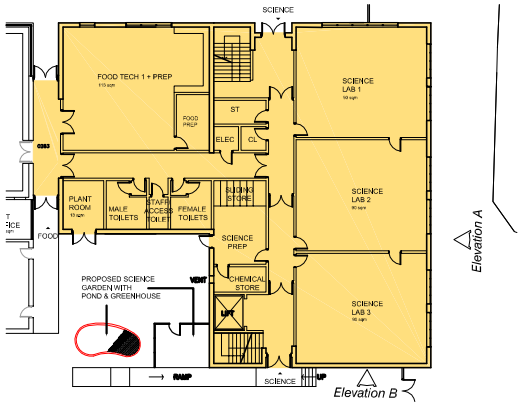

PROPOSED GROUND FLOOR PLAN - SCIENCE BLOCK

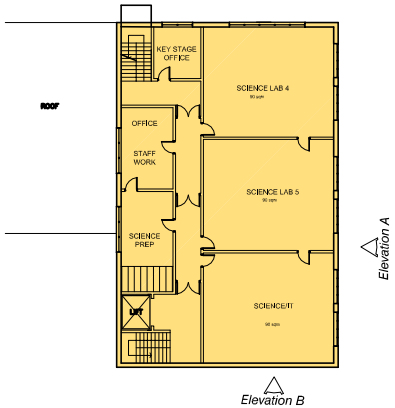

PROPOSED FIRST FLOOR PLAN - SCIENCE BLOCK

Rev | By | Date | Details | Checked

architects ■ engineers ■ surveyors ■ values

mouchelparkman

Box RES 1221
Shire Hall
Cambridge
CB3 0AP
T +44 (0)1223 717 774
cambridge@mouchelparkman.com
www.mouchelparkman.com

Project
Netherhall School
Rationalisation of Accomodation
-
Proposed Plans & Elevations - Science

Client
CAMBRIDGESHIRE COUNTY COUNCIL

Issue Status		Drawn	Date	Scale
-		PL	26.06.06	NTS
Property Ref	Project No	Job No	Approved Date	Dwg No	Rev
-	738038	001	PA 26.06.06	2011	-

A1 Sheet